

DEUXIÈME QUINTETTE

ALTO

GABRIEL FAURÉ

Op. 115

I

Allegro moderato. ♩ = 88

1

mf sost.

cresc.

f

p *f* *p* *f*

p *cresc.* *ff*

sempre f *meno f*

3 1 3

p

poco a poco cresc.

f *p* *cresc.*

4

f *p*

f sost.

D. & F. 9964

Copyright by Durand & Cie 1921.

OUVRAGE PROTEGE - Photocopie (même partielle) INTERDITE
LOI du 11 Mars 1957

Constituerait contrefaçon [CODE PENAL Art. 425]

DURAND S.A. Editions Musicales

21, RUE VERNET - 75008 PARIS

5 *sempre f e sost.*

6 *mf*

7 *f*

8 *p*

9 *poco a poco cresc.*

10 *sempre cresc.* *f* *sempre f*

11

II

Allegro vivo. ♩ = 164

pizz.
p

arco
cresc.

1
f
pizz.

2

arco
p
1
f
2
pizz.
p

arco
cresc.
f
dim.
p

arco
f
p
f

dim.
p

3
f
pizz.
p
arco
pizz.

arco
cresc.

4
mf

5

- Staff 3:** Continues with a *cresc.* (crescendo).
- Staff 5:** Marked *arco* and *p* (piano).
- Staff 7:** Continues with *pizz.* (pizzicato) markings.

ALTO

- Staff 1: *ff* (fortissimo) followed by *p* (piano).
- Staff 2: *f* (forte).
- Staff 3: *p* (piano) and *pizz.* (pizzicato).
- Staff 4: *cresc.* (crescendo) and *f* (forte) with *arco* (arco) and a first ending bracket labeled **1**.
- Staff 5: *pizz.* (pizzicato) and *f* (forte) with *arco* (arco).
- Staff 6: *pizz.* (pizzicato) and *f* (forte) with *arco* (arco).
- Staff 7: *p* (piano).
- Staff 8: *cresc.* (crescendo).
- Staff 9: *f* (forte) and *pizz.* (pizzicato).
- Staff 10: *f* (forte) with *arco* (arco).

III

Andante moderato. ♩ = 58

ALTO

8 *cantando*
f

9
p espress.

10
poco a poco

cresc. *f sempre espress.*

11
p *f*

12
f

13
f

cantando 14
mp *f* *dim.*

p

IV

Allegro molto. $\text{♩} = 80$

2
mp

3 1^{er} violon Alto pizz. *cresc.*

2 2 *f*

arco 1 [1]

1 *mp marcato* *cresc.* *f*

3 *f* *f sempre*

[2] 3 *mf*

1

V.S.

ALTO

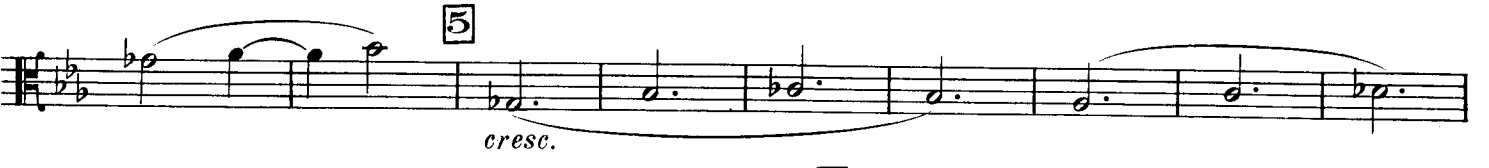

8 Poco a poco accel.

9

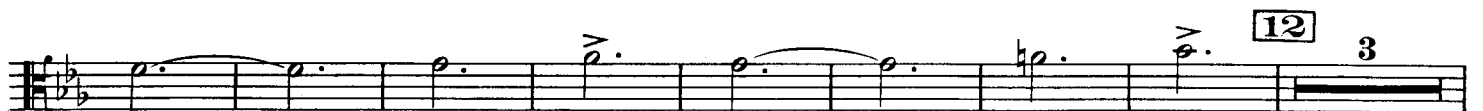

ALTO

mf

1

13

cresc.

14

f

15

espress.

cresc.

16

f

sempre f

17 *sempre f*

pizz. *arco*

pizz. *arco* *f sempre* *pizz.*

18 *arco* *f sempre*

f sempre

sempre f

19 *f sempre*

dim.

20 *p*

poco a poco cresc.

f *ff*